Una storia lunga 100 anni…

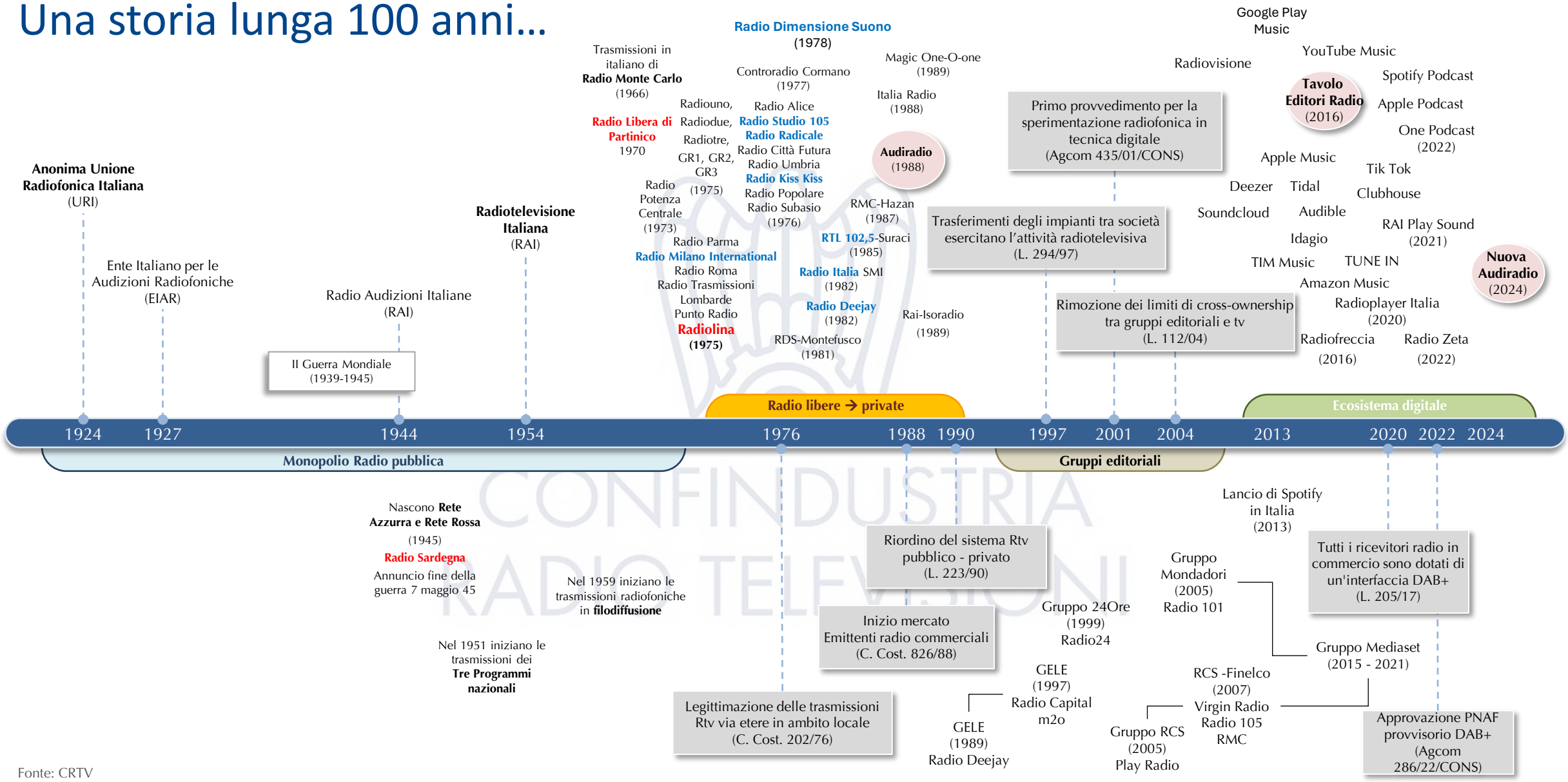

Fonte: CRTV